



First Coast Expressway (East of County Road 2209 to I-95)

St. Johns County, Florida

FIN 453070-1

CONSTRUCTION OPEN HOUSE

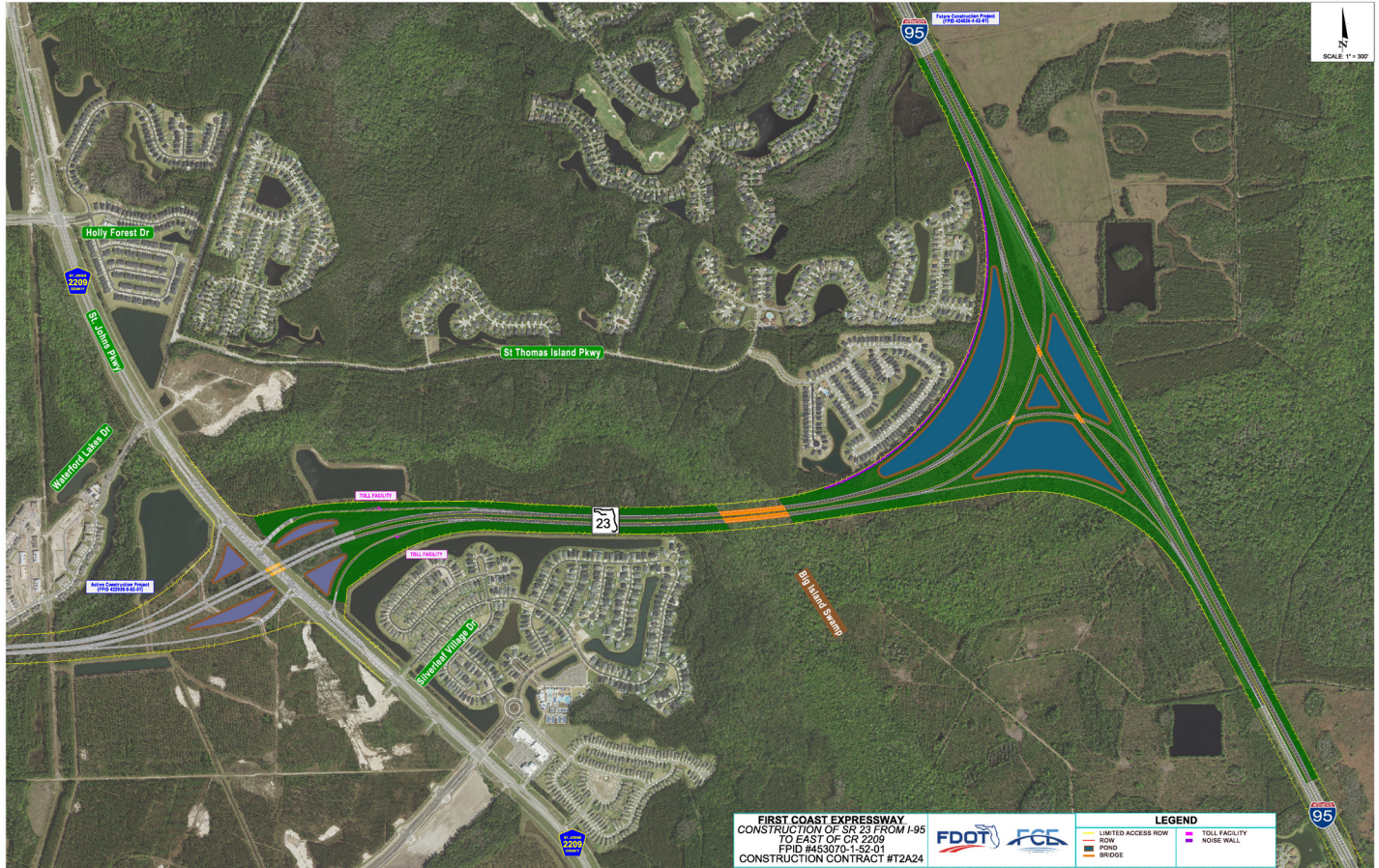

Project start: February 2026
Estimated completion: Early 2031

Contractor: Mastec Civil, LLC
Cost: \$205 million

This segment of the First Coast Expressway consists of approximately 2.4 miles of new four-lane limited-access toll facility from east of County Road 2209 to I-95 in St. Johns County. The project includes milling and resurfacing, earthwork, subsoil excavation, base work, shoulder treatment, drainage improvements, curb and gutter, traffic signals, lighting, highway signing, guardrail, box culverts, bridges, MSE walls, sidewalks/bicycle path, intelligent transportation systems (ITS), tolling, and other incidental construction.

On I-95, no single lane closures will be permitted from 6 a.m. to 9 p.m. Monday through Thursday, no double lane closures or detours will be permitted from 5 a.m. to 10 p.m. Monday through Thursday and no lane closures or detours will be permitted from 6 a.m. Friday through 9 p.m. Sunday. On CR 2209, no lane closures or detours will be permitted from 7 a.m. to 9 a.m. On CR 16A eastbound, no lane closures or detours will be permitted from 7 a.m. to 9 a.m. On CR 16A westbound, no lane closures or detours will be permitted from 4 p.m. to 7 p.m.

Questions? Contact Community Outreach Specialist Sara Pleasants at
(386) 269-3490 or Sara.Pleasants@dot.state.fl.us.
For additional project information, visit www.firstcoastexpressway.com.